

Central Oregon

# CATTLEMEN'S FALL CLASSIC

Saturday, October 18, 2014 | 1pm

1 PROVEN HERD SIRE

& 150 HEAD OF BRED HEIFERS AND COWS

Donor

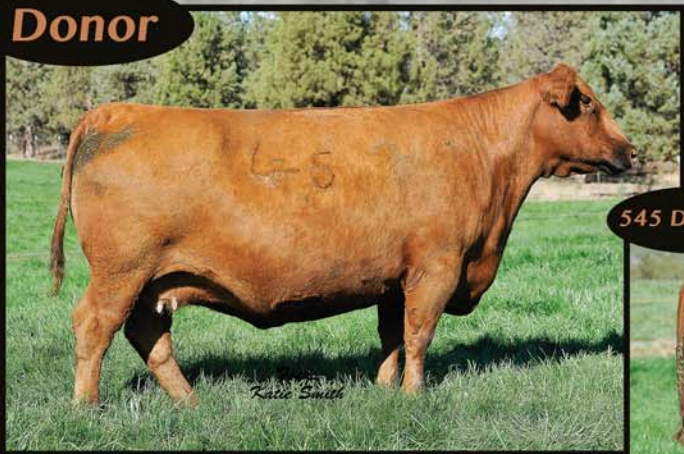

**LARSON TAMARA 545-556** • 2/13/2005  
Sire: LCC Major League A502M • Dam: Larson TAM 556-170  
CED -2 BW -0.8 WW 62 YW 92 MILK 26 TM 57 ME 6 HPG 11 CEM 1 STAY 10

545 Daughter



**VF TAMARA A196-545** • 2/10/2013  
Sire: Larson Masterpiece 009 • Dam: Larson Tamara 545-556  
CED 5 BW -1.9 WW 63 YW 94 MILK 22 TM 54 ME 3 HPG 11 CEM 5 STAY 13

Donor



**RAISLAND BELLA 001-429** • 1/09/2010  
Sire: Red Fine Line Mulberry 26P • Dam: Raisland Rebella 429-502  
CED -1 BW -1.3 WW 68 YW 112 MILK 16 TM 50 ME 5 HPG 11 CEM 10 STAY 10

Proven  
Herd Sire



**REDHILL B571 JULIAN 1W** • 1/02/2009  
Sire: Beckton Julian GG B571 • Dam: 1BWI Barmaid 54P  
CED 16 BW -4.9 WW 59 YW 89 MILK 22 TM 52 ME 1 HPG 14 CEM 2 STAY 19

Donor



**ECHO FRANCES 2519** • 2/16/2005  
Sire: Beckton Lancer F442 T • Dam: Echo Ramon 2519  
CED 5 BW -2.4 WW 47 YW 66 MILK 12 TM 36 ME 2 HPG 6 CEM 5 STAY 9

**ALLIED**  
GENETIC RESOURCES

Mary Ropp (406) 581-7835  
Garrett Thomas (936) 714-4591  
Clint Berry (417) 844-1009  
[www.alliedgeneticresources.com](http://www.alliedgeneticresources.com)



## VF Red Angus

Jack Vollstedt | (818) 535-4034  
Everett Flikkema | (406) 580-2186  
Terrebonne, Oregon | [eflikk@gmail.com](mailto:eflikk@gmail.com)  
[www.vfredangus.com](http://www.vfredangus.com)

## Pitchfork-T Ranch

Thayne & Missy Dutton  
Sisters, Oregon  
(541) 923-3324  
[pitchforkt@gmail.com](mailto:pitchforkt@gmail.com)

## Dunn's Double Eagle Ranch

Doug & Betty Dunn, Dave Dunn  
Terrebonne, Oregon  
(541) 923-1705  
[doubleeagle@uci.net](mailto:doubleeagle@uci.net)

Sale Partners