2007 Red Angus National Open Show

The Red Angus National Show was held January 16, 2007 in Denver, Colorado. Red Angus enthusiasts presented 72 females and 27 bulls during this prestigious event. Dr. John Edwards, Express Ranches, Yukon, Okla., was the Open Show Lead Judge and Dr. Kent Andersen, NALF Executive Vice President, Littleton, Colo., served as the Open Show Associate Judge. The National Show was sponsored by the Red Angus Association of America.

Grand Champion Female: SLGN STONY'S SAVANNAH, 2/18/2006, Sire: PERKS ADVANCE 121R, BW: 2.7 WW: 41 YW: 82 Milk: 10 TM: 30 STAY: 12, SOLUTION GENETICS, CUSHING, IA

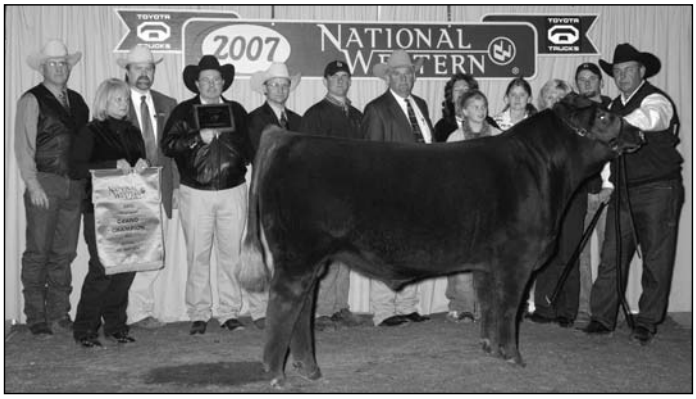

Grand Champion Bull: OAK RIDGE SILVEIRA PRO 166, 2/3/2006, Sire: LCC MAJOR LEAGUE A502M, BW: -0.7 WW: 32 YW: 55 Milk: 16 TM: 32 STAY: 9, RABB BROS RANCH INC WOODLAKE CA, SILVEIRA BROS FIREBAUGH, CA

Reserve Grand Champion Female: MS ADVANCE VISION OF 4L R548, 10/1/2005, Sire: 4L SUPER VISION R2292, BW: 1.4 WW: 38 YW: 74 Milk: 18 TM: 37 STAY: 12, VONFORELL RANCH, WHEATLAND, WY

Reserve Grand Champion Bull: PAR ULTIMATE DIRECTION 1018R, 5/1/2005, Sire: BECKTON LANCER F442 T, BW: 0.3 WW: 40 YW: 68 Milk: 17 TM: 38 STAY: 12, GARY PEACOCK, COVINGTON, TX

2007 Show Results

Class 1. May Heifer Calves - Calved May 1, 2006 and after (2 Shown)

1. NBAR PRIMROSE S626, 5/2/2006, Sire: PIE BILLINGS 487, BW: 1.8 WW: 31 YW: 58 Milk: 15 TM: 31 STAY: 13, N-BAR CATTLE CO, RUSSELL SPRINGS, KS, ZANE NOLIND WARD, LEOTI, KS
2. GRAY 0623, 5/7/2006, Sire: GCC X FACTOR 0319, BW: 3.6 WW: 39 YW: 77 Milk: 20 TM: 40 STAY: 13, GRAYSTONE CATTLE CO, STOCKPORT, IA

Class 2. April Heifer Calves - Calved April 1 to April 30, 2006 (7 Shown)

1. FRASER HOLIDAY, 4/1/2006, Sire: FRASER REGULATOR 766, BW: -0.1 WW: 24 YW: 44 Milk: 13 TM: 26 STAY: 4, FRASER RANCH, CORNING, CA
2. MS I'M A VISION OF 4L 72S, 4/4/2006, Sire: 4L SUPER VISION R2292, BW: 3.2 WW: 48 YW: 86 Milk: 21 TM: 45 STAY: 12, VONFORELL RANCH WHEATLAND, WY
3. AKO JENNA 611, 4/2/2006, Sire: PIE AVALANCHE 381, BW: 1.2 WW: 34 YW: 64 Milk: 13 TM: 30 STAY: 11, AMANDA KAY OWINGS, POWELL BUTTE, OR

Class 3a. March Heifer Calves - Calved March 13 to March 31, 2006 (7 Shown)
1. 6R SANDY 620, 3/27/2006, Sire: HOLDEN HIGHLIGHT 113, BW: 2.4 WW: 33YW: 54 Milk: 21 TM: 37 STAY: 14, RILEY AVERY, REDMOND, OR
2. PERFORMISS OF 4L 181S, 3/27/2006, Sire: 4L SUPER VISION R2292, BW: 2.4 WW: 43YW: 78 Milk: 19 TM: 40 STAY: 11, AMANDA VONFORELL, WHEATLAND, WY, VONFORELL RANCH, WHEATLAND, WY
3. HAYCOW EXPOSE 641, 3/18/2006, Sire: JLG FREIGHT LINER 362, BW: 0.5 WW: 31 YW: 57 Milk: 19 TM: 34 STAY: 12, JUSTIN GUERTIN, WHEATLAND, CA

Class 3b. March Heifer Calves - Calved March 1 to March 11, 2006 (13 Shown)
1. WHITESTONE LANA V237, 3/11/2006, Sire: PERKS ADVANCER 9088, BW: 2.1 WW: 41YW: 74 Milk: 20 TM: 41 STAY: 13, WHITESTONE FARM, ALDIE, VA
2. SLGN BLOCKANNA'S SABLE 624S, 3/9/2006, Sire: LCC CHEYENNE B221L, BW: 1.2 WW: 41 YW: 76 Milk: 33 TM: 54 STAY: 12, SOLUTION GENETICS, CUSHING, IA
3. SLGN BLOCKANNAS SELINA 678S, 3/11/2006, Sire: PERKS ADVANCE 121R, BW: 3.1 WW: 39 YW: 74 Milk: 20 TM: 40 STAY: 12, SOLUTION GENETICS, CUSHING, IA

Class 4. February Heifer Calves - Calved February 1 to February 28, 2006 (13 Shown)
1. SLGN STONY'S SAVANNAH, 2/18/2006, Sire: PERKS ADVANCE 121R, BW: 2.7 WW: 41 YW: 82 Milk: 10 TM: 30 STAY: 12, SOLUTION GENETICS, CUSHING, IA
2. WHITESTONE LANA V150, 2/2/2006, Sire: PERKS ADVANCER 9088, BW: 2.1 WW: 43 YW: 75 Milk: 19 TM: 41 STAY: 13, WHITESTONE FARM, ALDIE, VA
3. DKK DAZZLE 633, 2/2/2006, Sire: LSF COMBINATION A301M, BW: 0.8 WW: 36 YW: 67 Milk: 14 TM: 32 STAY: 14, GARY PEACOCK, COVINGTON, TX

Class 5. January Heifer Calves - Calved January 1 to January 31, 2006 (6 Shown)
1. SLGN SPT SIDNEY 6055S, 1/25/2006, Sire: WEBR DOC HOLLIDAY 2N, BW: -0.2 WW: 35 YW: 64 Milk: 20 TM: 38 STAY: 13, SAND POINT CATTLE CO, LODGEPOLE, NE
2. WHITESTONE LANA V006, 1/2/2006, Sire: PERKS ADVANCER 9088, BW: 2.0 WW: 40 YW: 69 Milk: 19 TM: 39 STAY: 13, WHITESTONE FARM, ALDIE, VA
3. 6R RED ROBIN 608, 1/23/2006, Sire: UBAR GRAND PRIX 102, BW: 0.3 WW: 36 YW: 66 Milk: 26 TM: 44 STAY: 14, RILEY AVERY, REDMOND, OR

Calf Champion: SLGN STONY'S SAVANNAH, 2/18/2006, Sire: PERKS ADVANCE 121R, BW: 2.7 WW: 41 YW: 82 Milk: 10 TM: 30 STAY: 12, SOLUTION GENETICS, CUSHING, IA
Reserve Calf Champion: WHITESTONE LANA V237, 3/11/2006, Sire: PERKS ADVANCER 9088, BW: 2.1 WW: 41YW: 74 Milk: 20 TM: 41 STAY: 13, WHITESTONE FARM, ALDIE, VA

Class 6. Winter Heifer Calves - Calved November 1 to December 31, 2005 (1 Shown)
1. GNRA SNOWFLAKE 5120, 11/15/2005, Sire: FCC RAMBO 502, BW: 1.9 WW: 31 YW: 50 Milk: 21 TM: 36 STAY: 12, GARTH W GRIFFIN, NEW HAMPTON, IA

Class 7. Senior Heifer Calves - Calved September 1 to October 31, 2005 (2 Shown)
1. MS ADVANCE VISION OF 4L R548, 10/1/2005, Sire: 4L SUPER VISION R2292, BW: 1.4 WW: 38 YW: 74 Milk: 18 TM: 37 STAY: 12, VONFORELL RANCH, WHEATLAND, WY
2. THREE FIRES DEUCES DOLL 601, 9/21/2005, Sire: J BAR 7 GRAND

CANYON 2222, BW: 3.2 WW: 44 YW: 74 Milk: 17 TM: 39 STAY: 11, THREE FIRES CATTLE CO, LA CYGNE, KS

Class 8. Summer Yearling Heifers - Calved May 1 to August 31, 2005 (3 Shown)
1. NBAR DINAH, 5/2/2005, Sire: UBAR SEQUOIA 202, BW: 3.0 WW: 31 YW: 52 Milk: 21 TM: 36 STAY: 10, CALLI BAYER, RINGLE, WI
2. NSFR MS RATTLER R112, 8/24/2005, Sire: LMG GILLS RATTLER 3555, BW: -1.8 WW: 38 YW: 71 Milk: 18 TM: 37 STAY: 10, NORDLUND STOCK FARM, CLEARBROOK, MN
3. MEADO-WEST 536R, 5/31/2005, Sire: MEADO-WEST PARAGON 311N, BW: 2.7 WW: 31 YW: 50 Milk: 13 TM: 28 STAY: 10, RYAN AND MADISON SHUEY, CORNING, IA

Intermediate Champion: MS ADVANCE VISION OF 4L R548, 10/1/2005, Sire: 4L SUPER VISION R2292, BW: 1.4 WW: 38 YW: 74 Milk: 18 TM: 37 STAY: 12, VONFORELL RANCH, WHEATLAND, WY
Reserve Intermediate Champion: NBAR DINAH, 5/2/2005, Sire: UBAR SEQUOIA 202, BW: 3.0 WW: 31 YW: 52 Milk: 21 TM: 36 STAY: 10, CALLI BAYER, RINGLE, WI

Class 9. April Spring Yearling Heifers - Calved April 1 to April 30, 2005 (4 Shown)
1. HCFA MS STONY 574, 4/17/2005, Sire: LCC GRAVITY B252L, BW: 0.7 WW: 41 YW: 79 Milk: 14 TM: 35 STAY: 14, HIDDEN CREEK FARM, INC, NEW LONDON, WI
2. MS SWEET VISION OF 4L 83R, 4/15/2005, Sire: 4L SUPER VISION R2292, BW: 1.8 WW: 44 YW: 77 Milk: 20 TM: 42 STAY: 11, VONFORELL RANCH WHEATLAND, WY, BENJAMIN VONFORELL, WHEATLAND, WY
3. PAR LARKABA R1005, 4/1/2005, Sire: LCC MAJOR LEAGUE A502M, BW: -0.2 WW: 38 YW: 68 Milk: 15 TM: 35 STAY: 12, GARY PEACOCK, COVINGTON, TX

Class 10. March Yearling Heifers - Calved March 1 to March 31, 2005 (4 Shown)
1. MS ADVANCER OF 4L 17R, 3/20/2005, Sire: PERKS ADVANCER 9088, BW: 2.7 WW: 45 YW: 81 Milk: 19 TM: 42 STAY: 10, BENJAMIN VONFORELL, WHEATLAND, WY, VONFORELL RANCH, WHEATLAND, WY
2. WSF CELIA 6K 1136R, 3/14/2005, Sire: RED BRYLOR DIVIDEND 6K, BW: 0.6 WW: 31 YW: 55 Milk: 9 TM: 24 STAY: 9, VINCE KARWEIK, HOPKINS, MI
3. UBAR HI FIRE 552, 3/23/2005, Sire: UBAR HIGH CAPACITY 224, BW: 1.4 WW: 46 YW: 76 Milk: 17 TM: 39 STAY: 11, U BAR RANCH, PEERLESS, MT

Class 11. February Yearling Heifers - Calved February 1 to February 28, 2005 (2 Shown)
1. CSF MISS REDHEAD 10R, 2/12/2005, Sire: BADLANDS MR BEEF 805, BW: 0.6 WW: 36 YW: 69 Milk: 22 TM: 40 STAY: 10, CARGO STOCK FARM, ARNEGARD, ND
2. GNRA MISS GOLDEN EYE 507, 2/15/2005, Sire: FORSTER GOLDENEYE 2061, BW: 3.3 WW: 41 YW: 60 Milk: 13 TM: 33 STAY: 12, GARTH W GRIFFIN, NEW HAMPTON, IA

Junior Champion: HCFA MS STONY 574, 4/17/2005, Sire: LCC GRAVITY B252L, BW: 0.7 WW: 41 YW: 79 Milk: 14 TM: 35 STAY: 14, HIDDEN CREEK FARM, INC, NEW LONDON, WI
Reserve Junior Champion: MS ADVANCER OF 4L 17R, 3/20/2005, Sire: PERKS ADVANCER 9088, BW: 2.7 WW: 45 YW: 81 Milk: 19 TM: 42 STAY: 10, BENJAMIN VONFORELL, WHEATLAND, WY, VONFORELL RANCH, WHEATLAND, WY

Class 13. Senior Yearling Heifers - Calved September 1 to December 31, 2004 (5 Shown)
1. MS SWEET VISION OF 4L 413R, 9/15/2004, Sire: 4L SUPER VISION R2292, BW: 2.4 WW: 45 YW: 88 Milk: 20 TM: 43 STAY: 12, OHR RED ANGUS, ARGUSVILLE, ND

2. DBLL DCC 122K SUPRCHAMP 4197, 9/1/2004, Sire: RED NORTHLINE ROB ROY 122K, BW: 3.2 WW: 41 YW: 82 Milk: 21 TM: 41 STAY: 9, TIM & FIONA LOCKHART, HEARNE, TX
3. GT CITA 4060, 9/20/2004, Sire: CITATION 138, BW: 2.0 WW: 41 YW: 74 Milk: 21 TM: 41 STAY: 13, WEIDENBACH RANCH, HIGHMORE, SD

Class 14. Two-Year-Old Female with Calf (1 Shown)
1. C-T HONEST GIRL 400, 1/15/2004, Sire: LCHMN GRANDCANYON 1244G, BW: -0.3 WW: 31 YW: 64 Milk: 25 TM: 40 STAY: 15, GARY PEACOCK, COVINGTON, TX

Senior Champion: MS SWEET VISION OF 4L 413R, 9/15/2004, Sire: 4L SUPER VISION R2292, BW: 2.4 WW: 45 YW: 88 Milk: 20 TM: 43 STAY: 12, OHR RED ANGUS, ARGUSVILLE, ND
Reserve Senior Champion: C-T HONEST GIRL 400, 1/15/2004, Sire: LCHMN GRANDCANYON 1244G, BW: -0.3 WW: 31 YW: 64 Milk: 25 TM: 40 STAY: 15, GARY PEACOCK, COVINGTON, TX

Grand Champion Female: SLGN STONY'S SAVANNAH, 2/18/2006, Sire: PERKS ADVANCE 121R, BW: 2.7 WW: 41 YW: 82 Milk: 10 TM: 30 STAY: 12, SOLUTION GENETICS, CUSHING, IA
Reserve Grand Champion Female: MS ADVANCE VISION OF 4L R548, 10/1/2005, Sire: 4L SUPER VISION R2292, BW: 1.4 WW: 38 YW: 74 Milk: 18 TM: 37 STAY: 12, VONFORELL RANCH, WHEATLAND, WY

Class 26. May Bull Calves - Calved May 1, 2006 and after (3 Shown)
1. NBAR HAMLEY S913, 5/4/2006, Sire: PIE BILLINGS 487, BW: 2.4 WW: 43 YW: 69 Milk: 18 TM: 39 STAY:10, N-BAR CATTLE CO, RUSSELL SPRINGS, KS
2. BHF ABSOLUT GRAND PRIX, 5/12/2006, Sire: UBAR GRAND PRIX 102, BW: 0.2 WW: 30 YW: 56 Milk: 19 TM: 34 STAY: 13, BREEZE HILL FARM, BEDFORD, IN
3. NSFR STRUT S97, 5/16/2006, Sire: LMG GILLS RATTLER 3555, BW: -1.3 WW: 35 YW: 58 Milk: 14 TM: 32 STAY: 10, NORDLUND STOCK FARM, CLEARBROOK, MN

Class 27. April Bull Calves - Calved April 1 to April 30, 2006 (5 Shown)
1. SLGN SANTANNA 645S, 4/1/2006, Sire: LCC CHEYENNE B221L, BW: 0.9 WW: 43 YW: 84 Milk: 23 TM: 44 STAY: 12, SOLUTION GENETICS, CUSHING, IA
2. UBAR GOLD 6002, 4/1/2006, Sire: UBAR BRINDLEY PARK 219, BW: 2.8 WW: 46 YW: 78 Milk: 12 TM: 35 STAY: 11, U BAR RANCH, PEERLESS, MT
3. COLEY'S 121R ADVANCE 634S, 4/2/2006, Sire: PERKS ADVANCE 121R, BW: 3.7 WW: 38 YW: 76 Milk: 11 TM: 30 STAY: 11, COLEY CATTLE COMPANY, BIRMINGHAM, IA

Class 28. March Bull Calves - Calved March 1 to March 31, 2006 (8 Shown)
1. COLEY'S BIRMINGHAM 622S, 3/4/2006, Sire: PERKS CHATEAU 309R, BW: 1.1 WW: 37 YW: 69 Milk: 13 TM: 3 STAY: 12, COLEY CATTLE COMPANY, BIRMINGHAM, IA
2. NSFR RED BALL EXPRESS S66, 3/26/2006, Sire: LMG GILLS RATTLER 3555, BW: 2.6 WW: 43 YW: 67 Milk: 16 TM: 38 STAY: 10, NORDLUND STOCK FARM, CLEARBROOK, MN
3. HRR MAGNUM 686, 3/17/2006, Sire: VDAR RAMBO 323, BW: 2.7 WW: 38 YW: 68 Milk: 19 TM: 38 STAY: 11, HEART RIVER RANCH, BELFIELD, ND

Class 29. February Bull Calves - Calved February 1 to February 28, 2006 (2 Shown)
1. OAK RIDGE SILVEIRA PRO 166, 2/3/2006, Sire: LCC MAJOR LEAGUE A502M, BW: -0.7 WW: 32 YW: 55 Milk: 16 TM: 32 STAY: 9, RABB BROS RANCH INC, WOODLAKE, CA, SILVEIRA BROS, FIREBAUGH CA
2. BADLANDS PREFERRED 19S, 2/14/2006, Sire: PERKS ADVANCE

121R, BW: 2.4 WW: 38 YW: 72 Milk: 14 TM: 33 STAY: 12, CARGO STOCK FARM, ARNEGARD, ND

Calf Champion: OAK RIDGE SILVEIRA PRO 166, 2/3/2006, Sire: LCC MAJOR LEAGUE A502M, BW: -0.7 WW: 32 YW: 55 Milk: 16 TM: 32 STAY: 9, RABB BROS RANCH INC WOODLAKE, CA, SILVEIRA BROS, FIREBAUGH, CA
Reserve Calf Champion: SLGN SANTANNA 645S, 4/1/2006, Sire: LCC CHEYENNE B221L, BW: 0.9 WW: 43 YW: 84 Milk: 23 TM: 44 STAY: 12, SOLUTION GENETICS, CUSHING, IA

Class 31. Winter Calves - Calved November 1 to December 31, 2005 (3 Shown)
1. TWG COP ROB R08, 11/9/2005, Sire: LONK COP ROB N3146, BW: 2.1 WW: 27 YW: 48 Milk: 17 TM: 31 STAY: 13, THOMAS GLASCOCK, PILOT POINT, TX
2. DBLL DCC 1909E CASH, 11/5/2005, Sire: LCHMN GOLD ROBBER 1909, BW: 0.1 WW: 31 YW: 56 Milk: 22 TM: 37 STAY: 11, TIM & FIONA LOCKHART, HEARNE, TX
3. LJL HI HO 0110, 12/2/2005, Sire: BRSILVER BULLET, BW: 2.6 WW: 30 YW: 44 Milk: 19 TM: 35 STAY: 10, LAZY J'S LIVESTOCK LLC, HILLSBORO, OR

Class 33. Summer Yearlings - Calved May 1 to August 31, 2005 (2 Shown)
1. PAR ULTIMATE DIRECTION 1018R, 5/1/2005, Sire: BECKTON LANCER F442 T, BW: 0.3 WW: 40 YW: 68 Milk: 17 TM: 38 STAY: 12, GARY PEACOCK, COVINGTON, TX
2. NSFR MAJOR LEAGUE R120, 8/27/2005, Sire: LCC MAJOR LEAGUE A502M, BW: 0.6 WW: 40 YW: 64 Milk: 17 TM: 37 STAY: 11, NORDLUND STOCK FARM, CLEARBROOK, MN

Intermediate Champion: PAR ULTIMATE DIRECTION 1018R, 5/1/2005, Sire: BECKTON LANCER F442 T, BW: 0.3 WW: 40 YW: 68 Milk: 17 TM: 38 STAY: 12, GARY PEACOCK, COVINGTON, TX
Reserve Intermediate Champion: TWG COP ROB R08, 11/9/2005, Sire: LONK COP ROB N3146, BW: 2.1 WW: 27 YW: 48 Milk: 17 TM: 31 STAY: 13, THOMAS GLASCOCK, PILOT POINT, TX

Class 36. February Yearlings - Calved February 1 to February 28, 2005 (3 Shown)
1. COLEY'S MOJITO 503R, 2/9/2005, Sire: PERKS ADVANCE 121R, BW: 2.6 WW: 39 YW: 75 Milk: 18 TM: 38 STAY: 13, COLEY CATTLE COMPANY, BIRMINGHAM, IA, MOJITO SYNDICATE
2. BADLANDS LOADED 25R, 2/17/2005, Sire: BFCK CHEROKEE CNYN 4912, BW: 0.1 WW: 38 YW: 64 Milk: 22 TM: 41 STAY: 12, WALNUT SPRINGS FARMS, HOPKINS, MI
3. SST EXTRA MAJOR ET - R404, 2/27/2005, Sire: LCC MAJOR LEAGUE A502M, BW: -1.8 WW: 34

YW: 61 Milk: 17 TM: 33 STAY: 11, SCHULER CATTLE CO, GRANITE FALLS, MN

Junior Champion: COLEY'S MOJITO 503R, 2/9/2005, Sire: PERKS ADVANCE 121R, BW: 2.6 WW: 39 YW: 75 Milk: 18 TM: 38 STAY: 13, COLEY CATTLE COMPANY, BIRMINGHAM, IA, MOJITO SYNDICATE
Reserve Junior Champion: BADLANDS LOADED 25R, 2/17/2005, Sire: BFCK CHEROKEE CNYN 4912, BW: 0.1 WW: 38 YW: 64 Milk: 22 TM: 41 STAY: 12, WALNUT SPRINGS FARMS, HOPKINS, MI

Class 39. Summer Senior Yearlings - Calved May 1 to August 31, 2004 (1 Shown)
1. NSFR MAJOR LEAGUE P141, 8/27/2004, Sire: LCC MAJOR LEAGUE A502M, BW: -0. WW: 37 YW: 63 Milk: 19 TM: 37 STAY: 13, NORDLUND STOCK FARM, CLEARBROOK, MN
Senior Champion: NSFR MAJOR LEAGUE P141, 8/27/2004, Sire: LCC MAJOR LEAGUE A502M, BW: -0. WW: 37 YW: 63 Milk: 19 TM: 37 STAY: 13, NORDLUND STOCK FARM, CLEARBROOK, MN

Grand Champion Bull: OAK RIDGE SILVEIRA PRO 166, 2/3/2006, Sire: LCC MAJOR LEAGUE A502M, BW: -0.7 WW: 32 YW: 55 Milk: 16 TM: 32 STAY: 9, RABB BROS RANCH INC, WOODLAKE CA, SILVEIRA BROS, FIREBAUGH, CA
Reserve Grand Champion Bull: PAR ULTIMATE DIRECTION 1018R, 5/1/2005, Sire: BECKTON LANCER F442 T, BW: 0.3 WW: 40 YW: 68 Milk: 17 TM: 38 STAY: 12, GARY PEACOCK, COVINGTON, TX

Senior Get-of Sire: von Forell Ranch, 4L Super Vision
Junior Get-of Sire: von Forell Ranch, 4L Super Vision

Produce-of-Dam:
1. Solution Genetics, Cushing, IA, LCC Stony 966
2. von Forell Ranch, Wheatland, WY, Ms 4L Advancer RM5
3. Thomas Glascock, Pilot Point, TX, OHRR Macs Mahogany 785

Premier Breeder: von Forell Ranch, Wheatland, WY
Premier Exhibitor: von Forell Ranch, Wheatland, WY

Director's Herdsmanship:
Solution Genetics
The Johnson Family